

ELEVATION

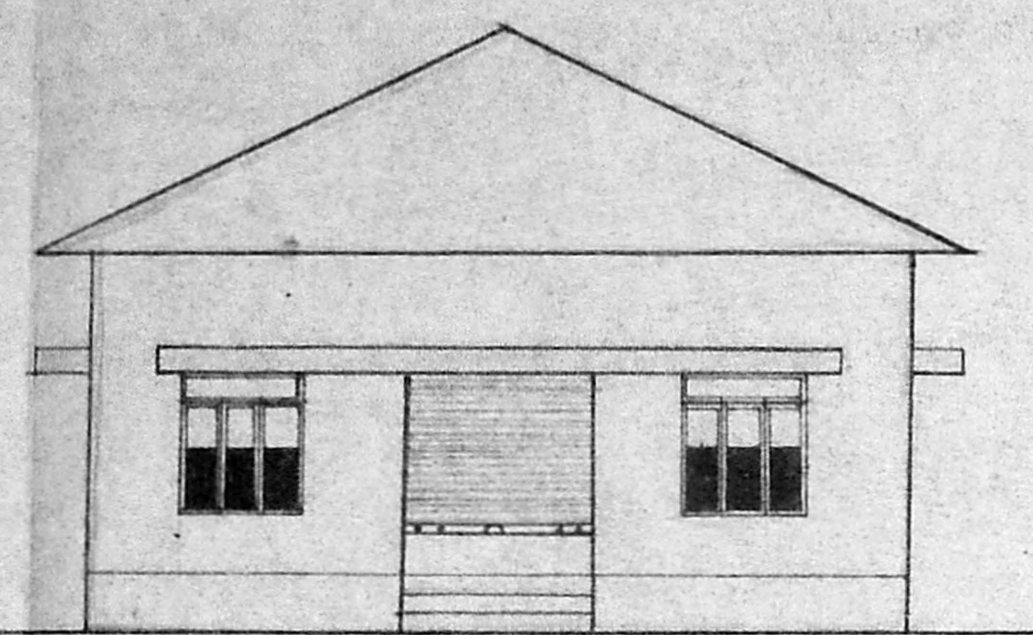

ELEVATION

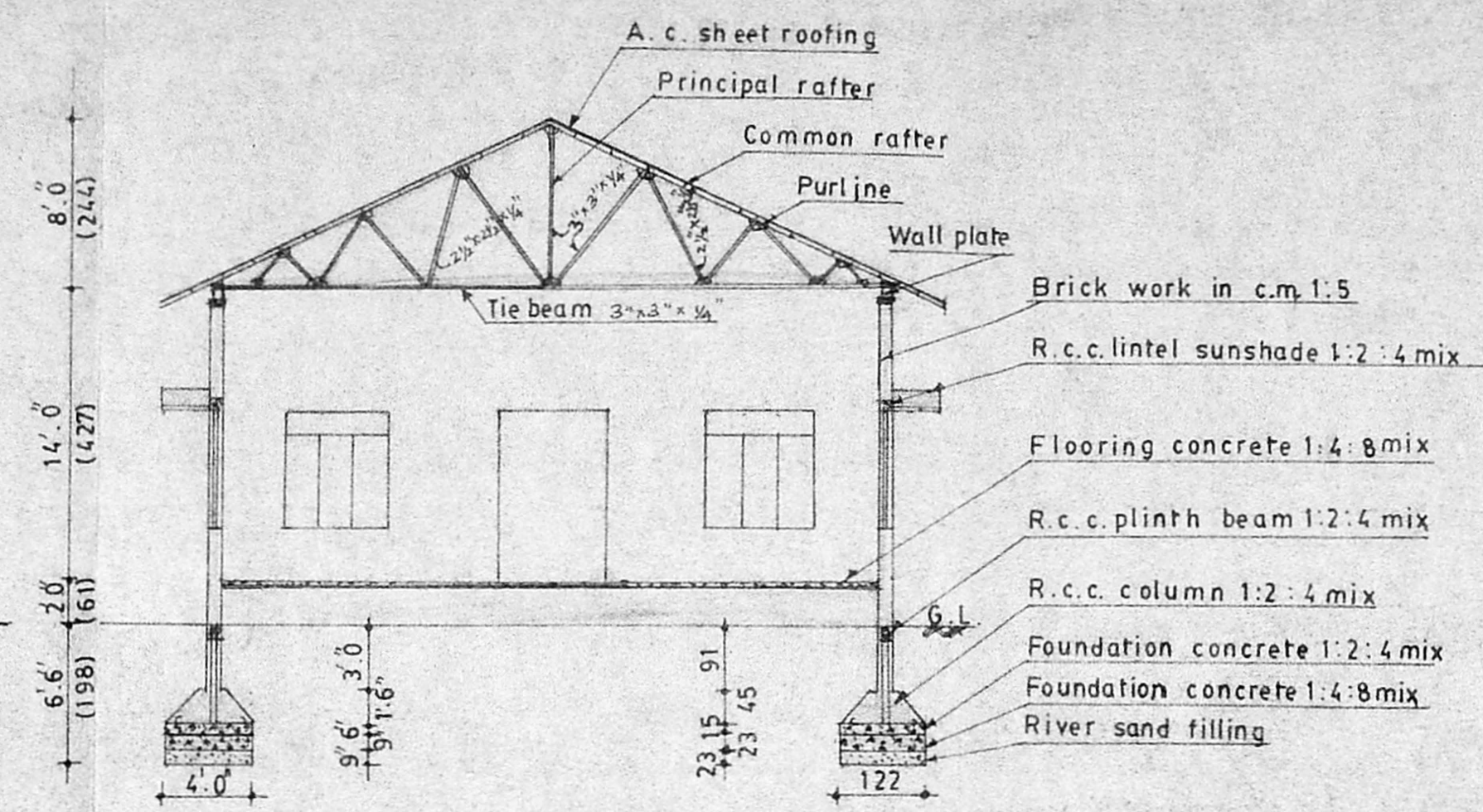

SECTION ON 'A-A' x 'B-B'

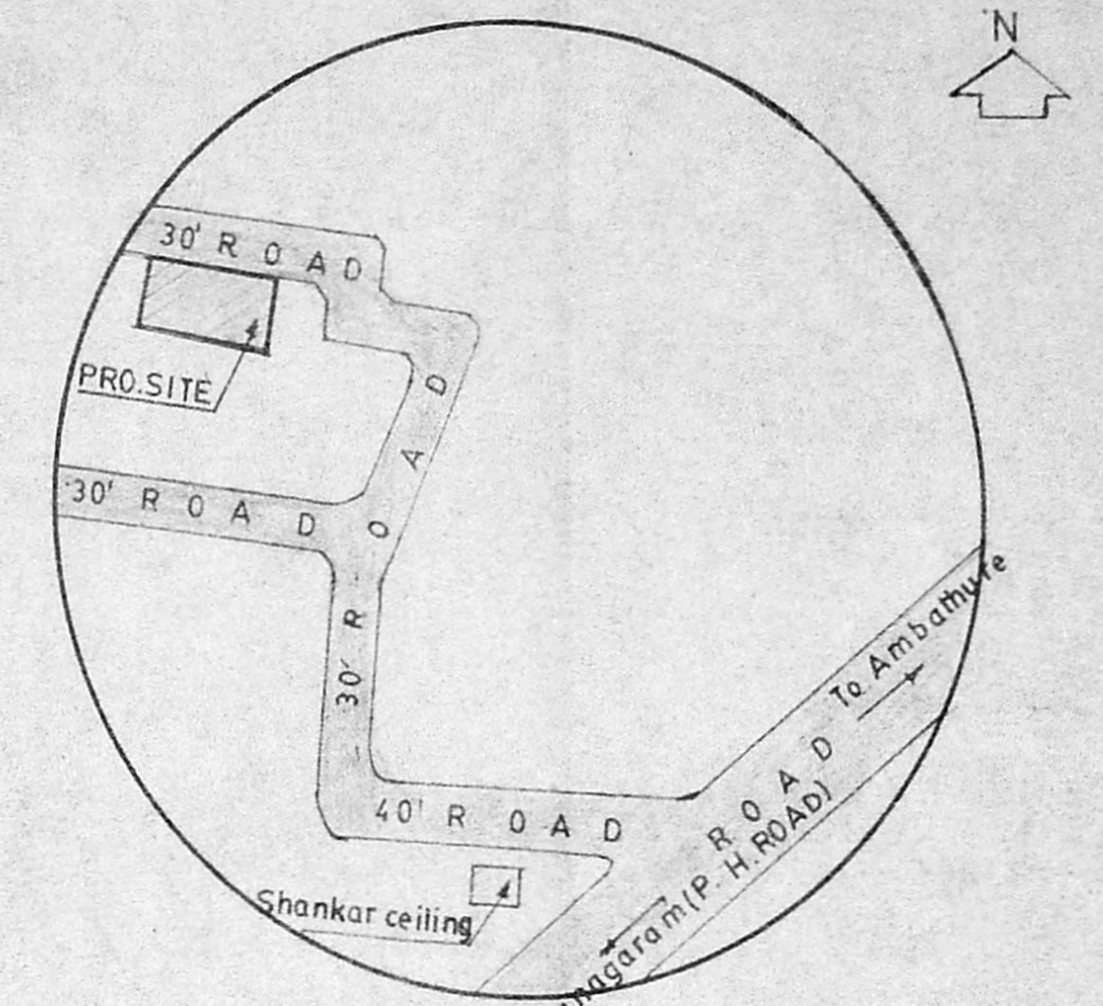

KEY PLAN (NOT TO SCALE)

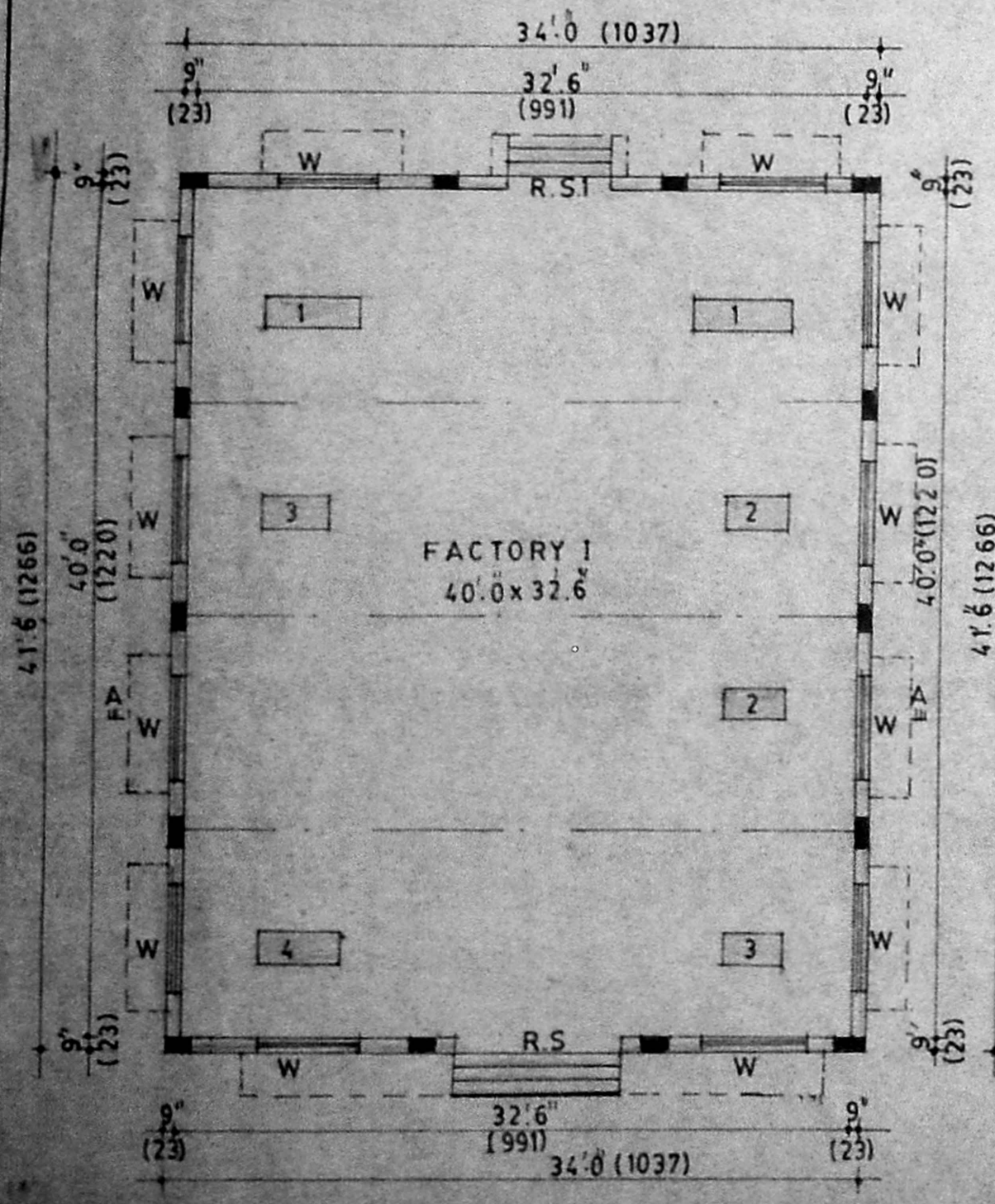

FACTORY PLAN

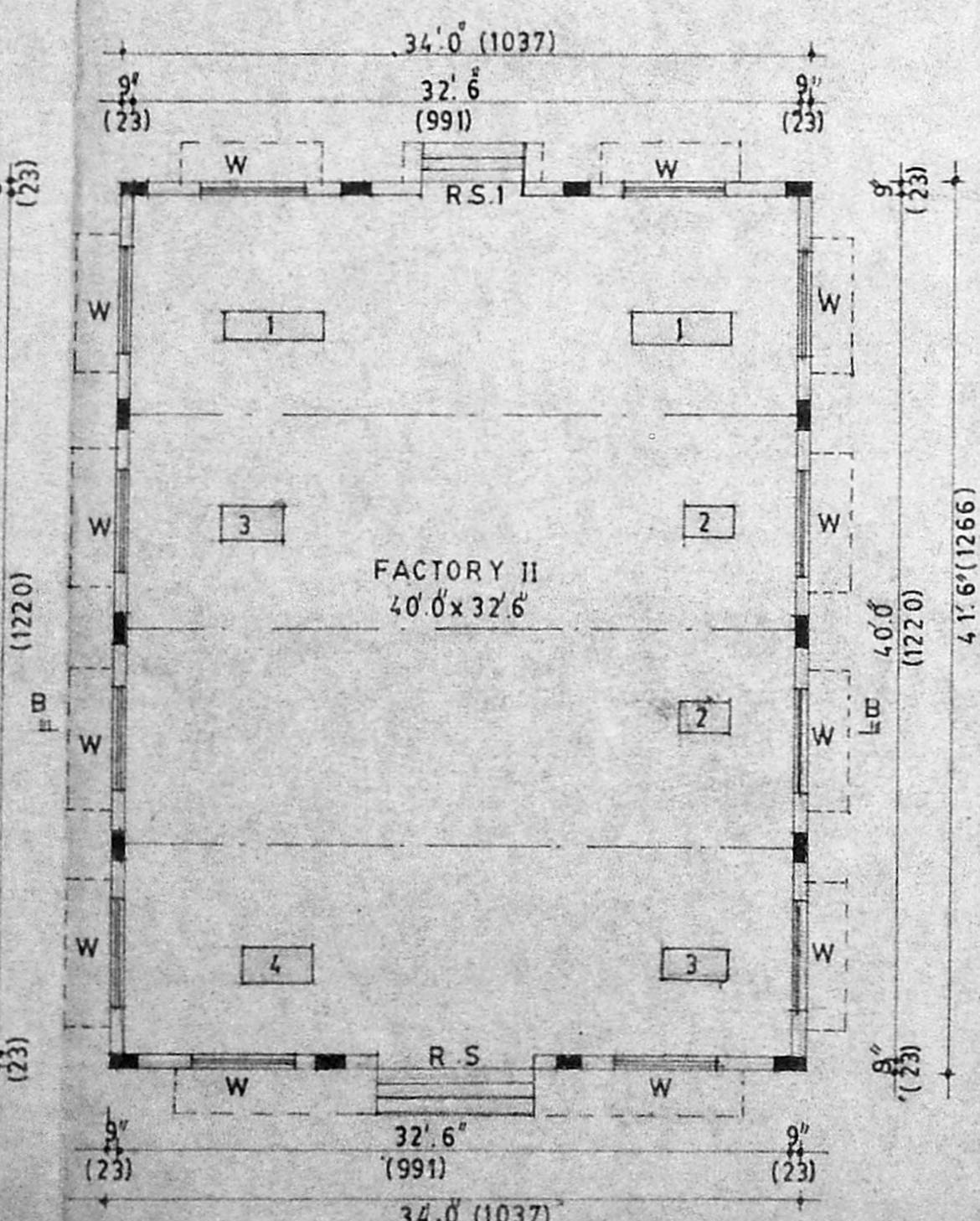

FACTORY PLAN

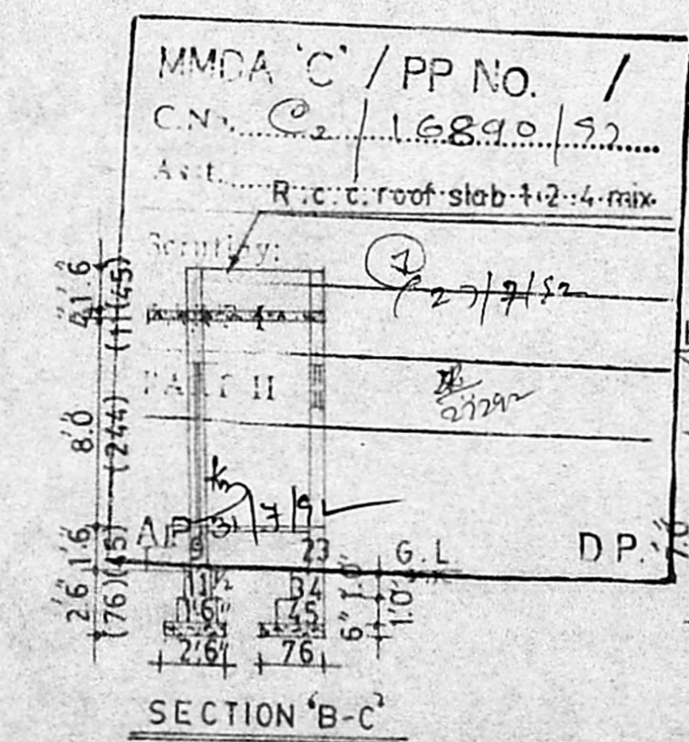

SECTION 'B-C'

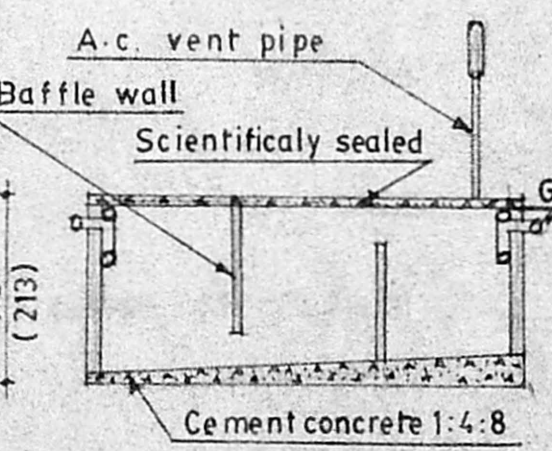

SECTION 'X-Y'

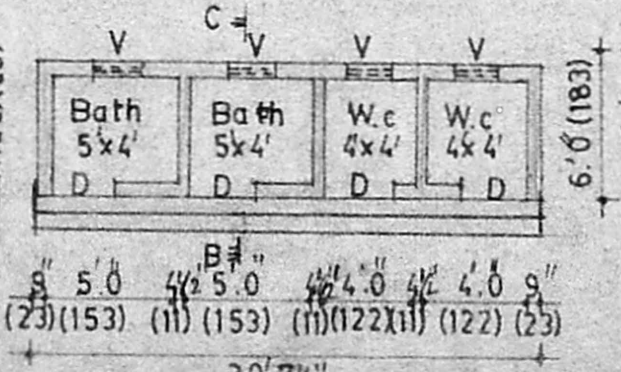

PLAN

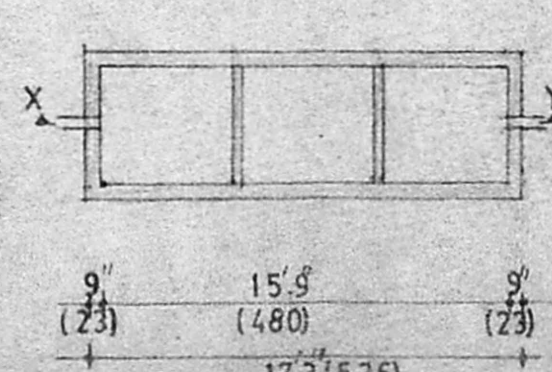

PLAN OF SEPTICTANK

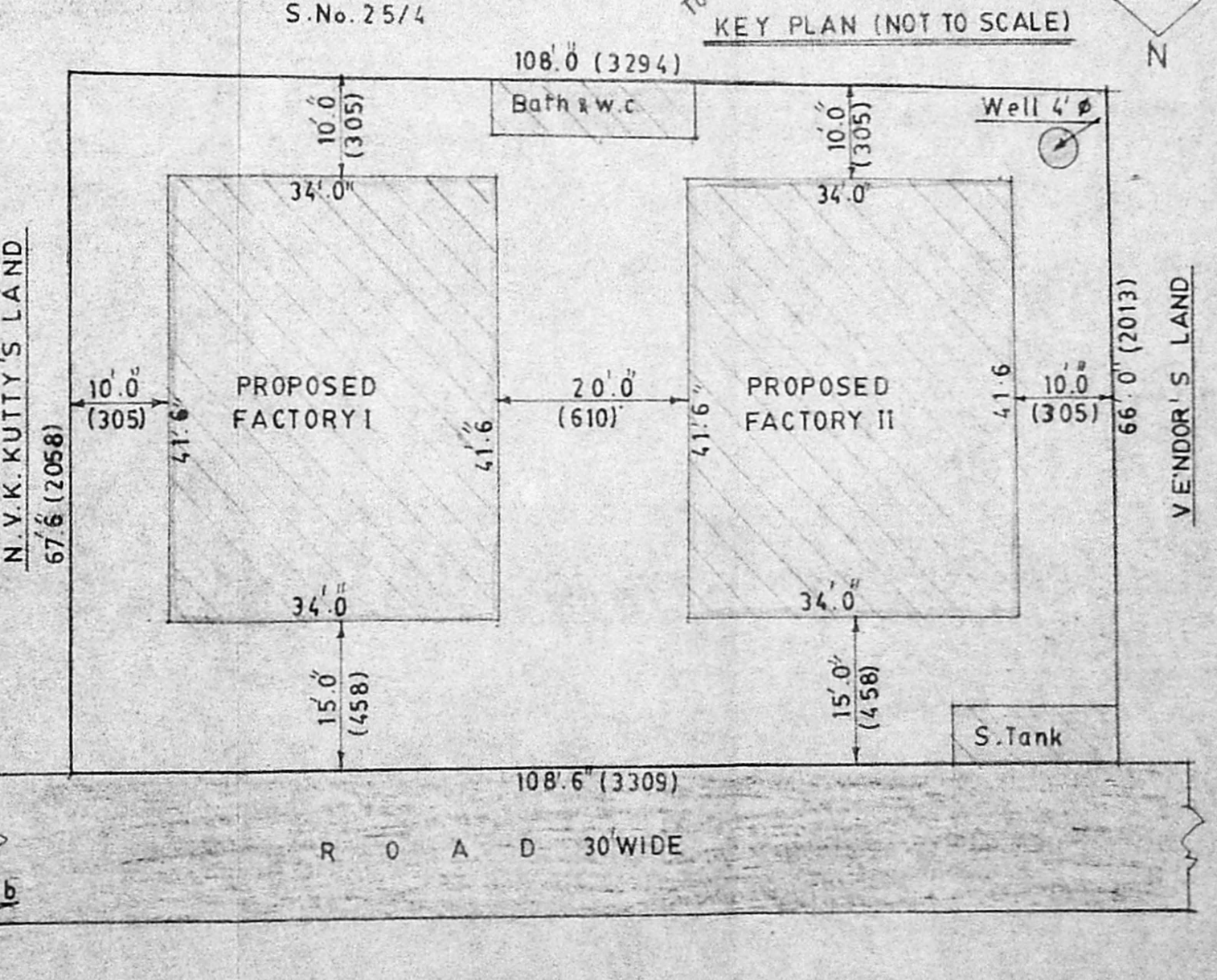

SITE PLAN SCALE 1" = 16'0" (1:200)

PLAN SHOWING THE PROPOSED CONSTRUCTION OF THE FACTORY BUILDING I & II IN S.No.25/3 OF AYANAMBAKKAM VILLAGE SAIDAPET TALUK CHENGALPATTU MGR. DISTRICT MADRAS.

SCALE 1" = 8'0" (1:100)

REFERENCE -

R.S.	ROLLING SHUTTER	8'0" x 8'0" (244 x 244)
R.S.I.	ROLLING SHUTTER	5'0" x 8'0" (153 x 244)
W.	WINDOW	5'0" x 5'6" (153 x 168)
D.	DOOR	2'6" x 6'6" (076 x 198)
V.	VENTILATER	2'0" x 1'6" (061 x 045)

INSTALLATION -

1.	LATHE MACHINE	4 Nos	20 HP
2.	GRINDING MACHINE	4 Nos	10 HP
3.	DRILLING MACHINE	4 Nos	10 HP
4.	WELDING MACHINE	2 Nos	20 K.V.
			TOTAL 40HP. 20K.V.

AREA -

FACTORY BUILDING I & II 2822 sft (262.16sqm)
 SITE EXTENT 7226 sft (671.29 sqm)
 F.S.I. 0.39
 PLOT COVERAGE 39.05%

COLOUR INDEX -

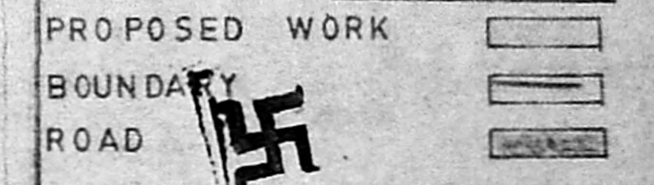

(THIRU. P. SAMUEL)
 OWNER

P.C. GOWRI SHANKAR B.E.
 Civil Engineer
 Class-I Licensed Surveyor
 Corporation of Madras
 Off: 15-7, Brindavan Road,
 West Ambalambakkam, Madras-33,
 ENGINEER